SAP Nr. 50423

Sensors for your success

Quick Start Bluetooth Modem AB-BLU03

The Bluetooth modem AB-BLU03 is an external modem which enables a 1D/2D Code Handheld Scanner to wirelessly transmit decoded data to a host computer. The Bluetooth modem AB-BLU03 doesn't require any additional drivers or software for installation or operating.

Installation Steps RS-232 Interface:

1. Power-off your host computer.
2. Connect the 8-pin mini-DIN to the Bluetooth modem ②.
3. Connect the 9-pin D-sub connector ③ to the host computer's serial port.
4. Connect the cable to the power supply ④.
5. Plug in the power supply ④ and power-on your host computer.
6. Start up a communications program (such as HyperTerminal) and set to 9600 baud, 8 data bits, none parity, 1 stop bit and none hardware.

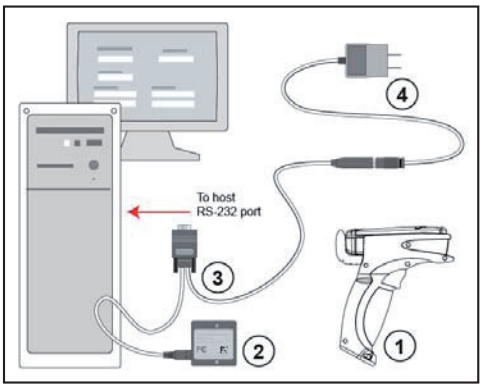

Bluetooth-Configuration

7. Read the "RF Two-Way Mode" symbol on the right.
   → You will hear 2 beeps.

M129_02
RF Two-Way Mode

8. Next read the symbol on the Bluetooth modem's top label ②.
   → The left indicator LED of your 1D/2D Code Handheld Scanner will flash in a blue light and you will hear 2 beeps.

M661_01
RS232 Mode

9. Next read the symbol "RS232 Mode".

M188_02
Save Settings

10. For saving the settings read the symbol "Save Settings".

Installation Steps USB Interface:

1. Connect the USB Cabel to the Bluetooth modem.
2. Connect the USB connector to the host computer.
   The modem's blue light will illuminate when connected.
3. Next read the symbol on the Bluetooth modem's top label ②.
   → The left indicator LED of your 1D/2D Code Handheld Scanner will flash in a blue light and you will hear 2 beeps.
4. Next read the symbol "USB Bluetooth Mode".
5. For saving the settings read the symbol.

M708_01
USB Bluetooth Mode

M188_02
Save Settings